Associate Vice Provost/Research Office (AVP)
Hiring Procedure Workflow

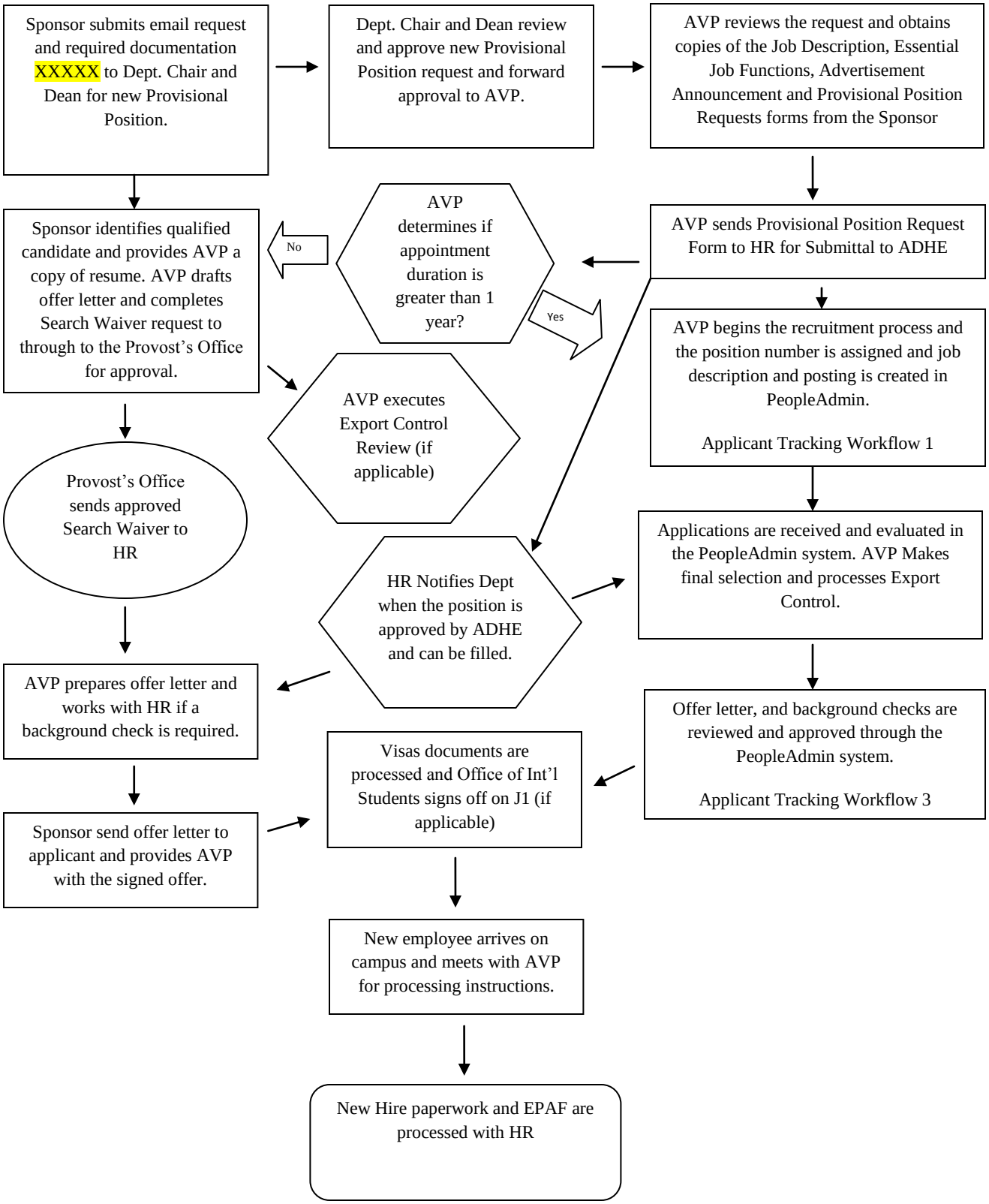

05/14/2013